

REGULARISATION OF RESIDENCE OF THIRU. M. AMANULLAH KHAN AT DOOR NO. 7, SIVASANKARAN STREET, NAGALKENI (THIRU NAGAR). S.NO. 206/13-A, PAMMAL VILLAGE, SAIDAPET TALUK, MADRAS-600044.

SCALE: 1CM=100CM (1"=8.0") (ALL DIMENSIONS IN CENTIMETRES)

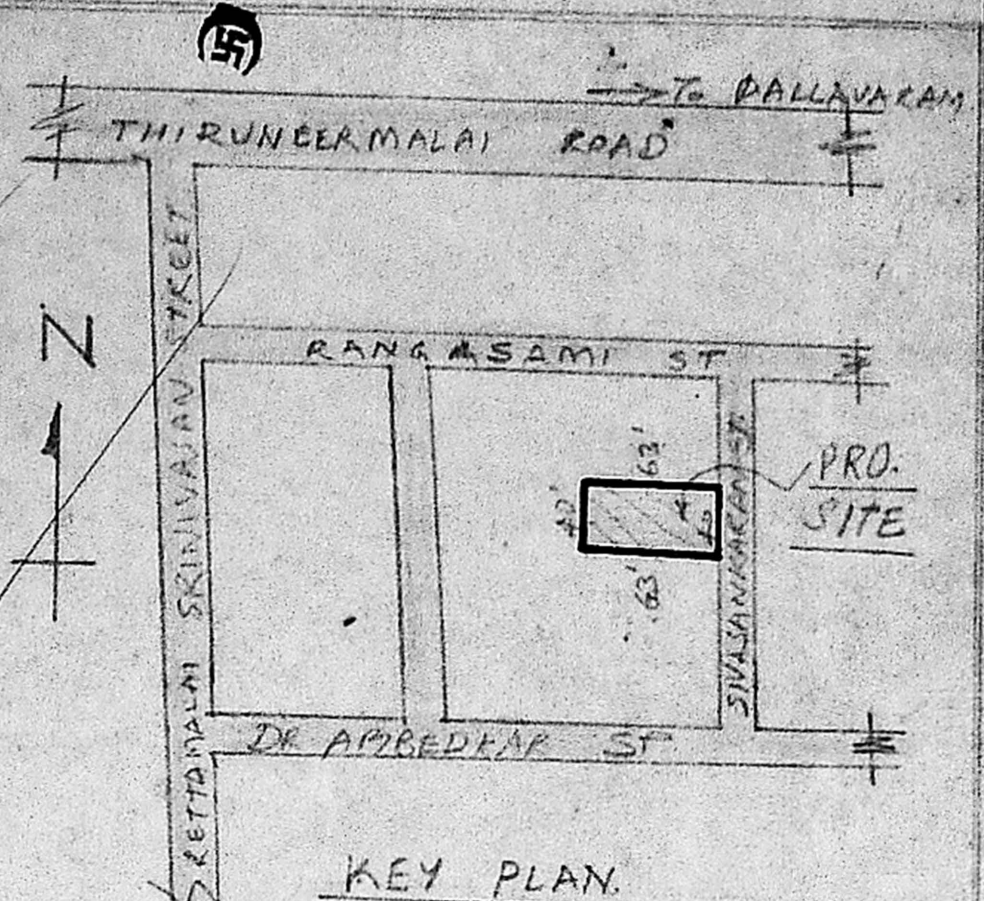

Planning Permit No. A 1345/90  
**APPROVED**  
 SUBJECT TO THE CONDITIONS IN THIS OFFICE LETTER.  
 No. A.R. 15632/90 Date 10-X-90  
 C.R. Umialy  
 FOR MEMBER SECRETARY  
 MADRAS METROPOLITAN DEVELOPMENT AUTHORITY  
 MADRAS - 600 008

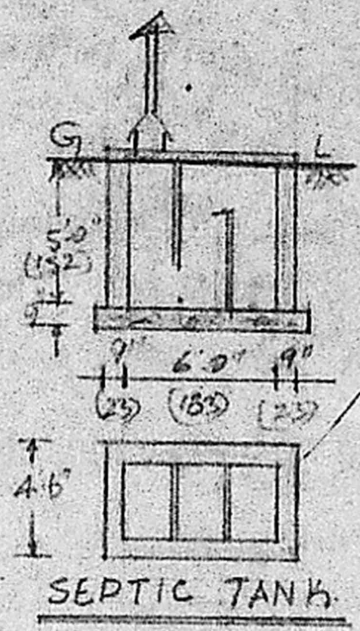
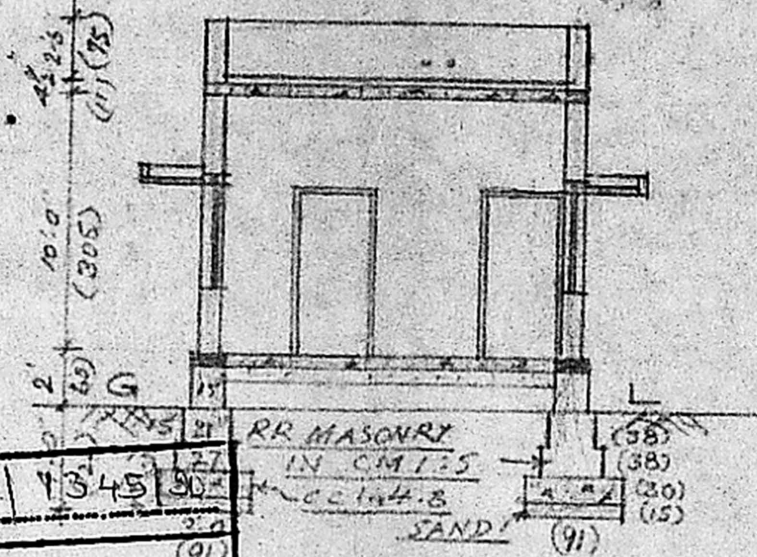
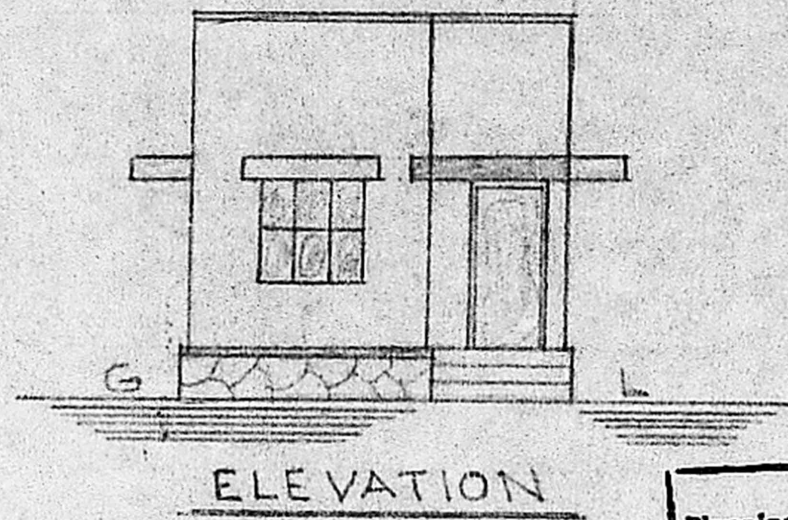
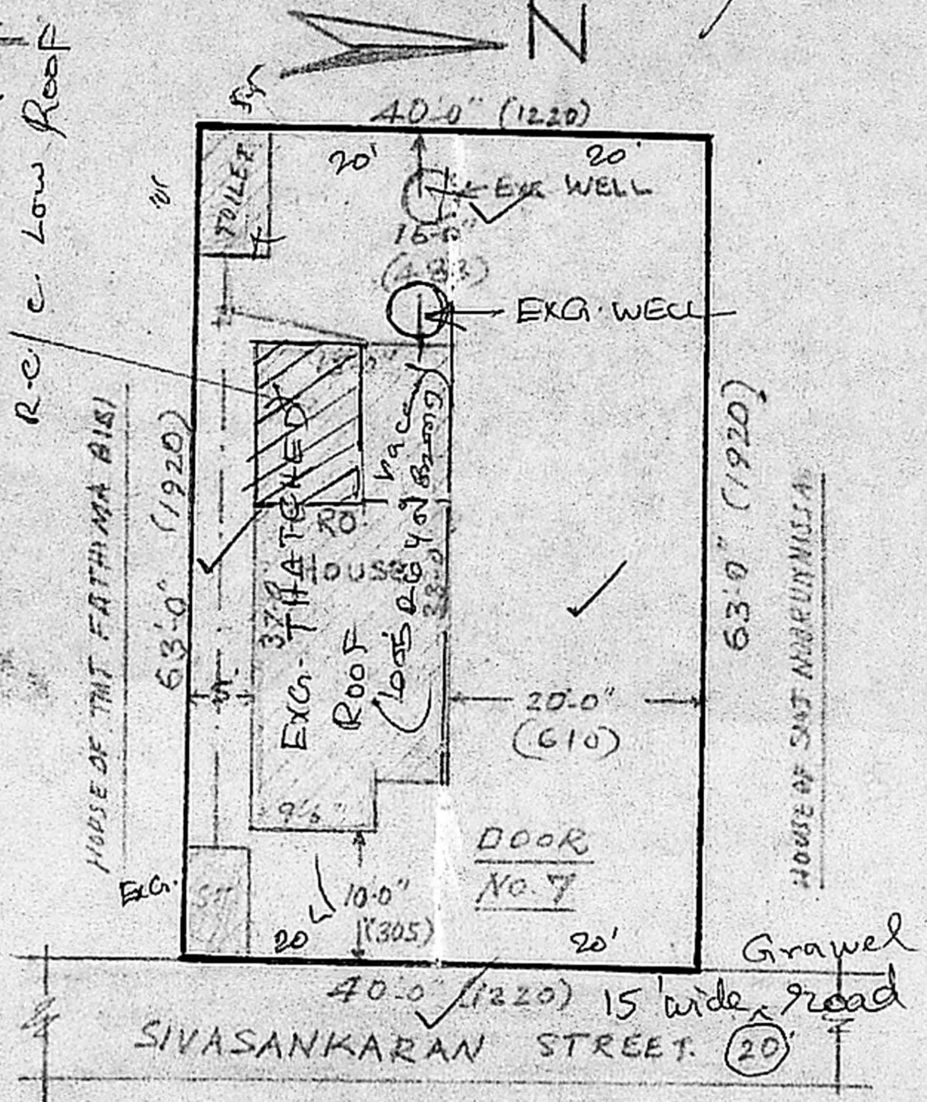
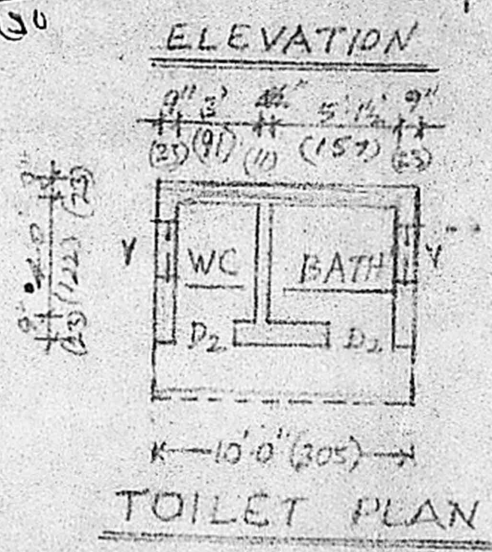
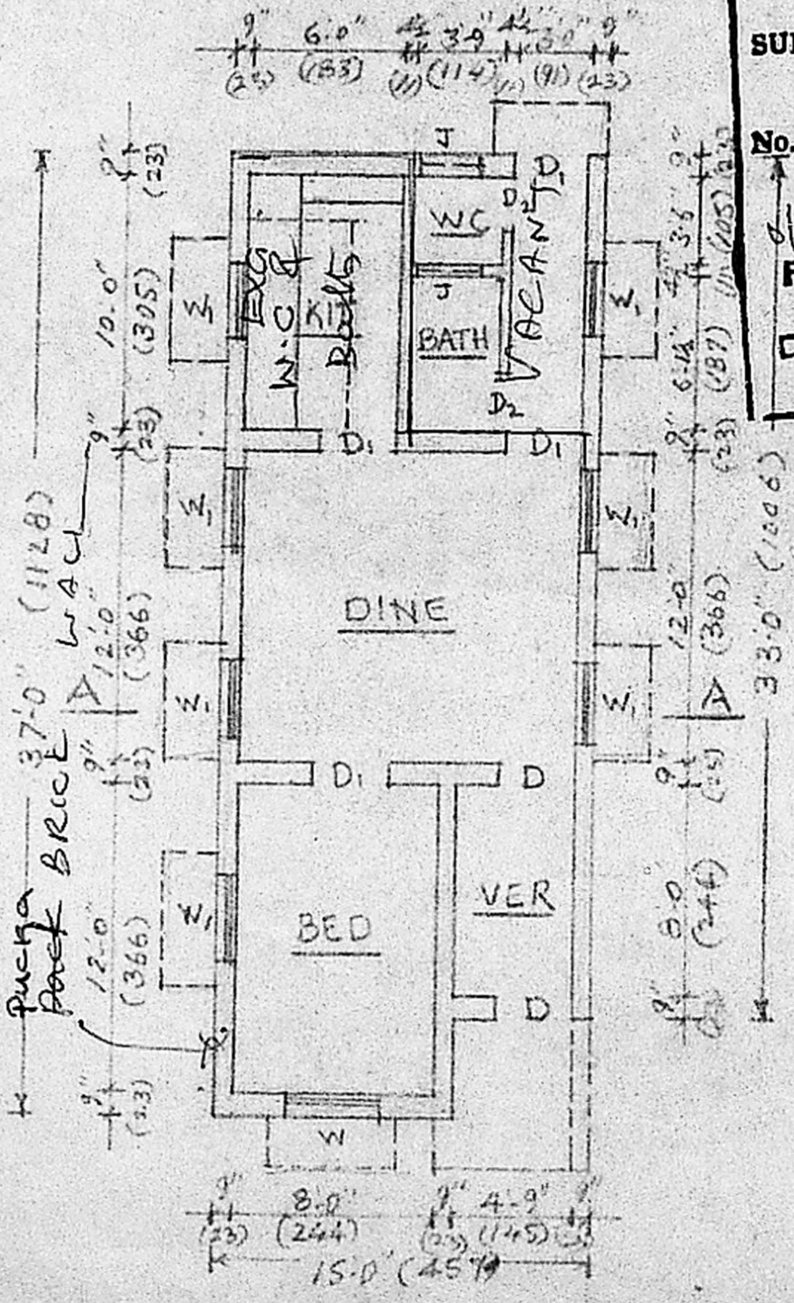

PLINTH AREA (588 SFT) 54.65 SQ.MT  
 CARPET AREA (455 SFT) 42.30 SQ.MT  
 SITE AREA (2520 SFT) 234.20 SQ.MT

**SPECIFICATIONS.**  
 FINISHING ROOF WITH ONE LAYER FLAT TILES CM 1:3  
 WEATHERING COURSE 8" IN LIME BOUND THICK  
 RCC 1:2:4 ROOF SLAB 100MM THICK 56.78  
 BRICKWORK IN CM 1:5, 3" BRICKS, 234.20  
 PLASTERING IN CM 1:5 12MM TH.  
 FLOOR FINISH C.M. 1:3 20MM THICK 10.24  
 FLOORING C.O. 1:5:10 100MM THICK 224.7

**JOINERY**  
 DOOR D 3'-3" x 6'-6" (100x200)  
 DOOR D1 3'-0" x 6'-6" (91x200)  
 DOOR D2 2'-6" x 6'-6" (75x200)  
 WINDOW W 4'-0" x 4'-0" (122x122)  
 WINDOW W1 3'-0" x 4'-0" (91x122)  
 JALLI J 2'-0" x 2'-0" (60x60)

*G. Ruthra Prabhu*

G. RUTHRA PRABHU, D.C.E.,  
 Consulting Engineer,  
 Licenced Surveyor,  
 CORPORATION OF MADRAS,  
 LICENCE No. 504,  
 Pammal & Nandivaram,  
 Guduvancheri Town Panchayat  
 24-A KASIM SALLU STREET,  
 C. PALLAVAR M. MADRAS-43,  
 Opp. PALLAVAR M. POST OFFICE,  
 NEAR HOTEL VASANTHA BHAVAN

M. Amanullah Khan  
 OWNER